Song & Dance Styling Information 2014

CLASS:	**Song & Dance PreJnr/Jnr (Mon/Fri) and PreTeen/PreSnr (Mon/Thurs)**
COSTUME:	Girls: Please sew straps on with criss cross back
HAIR:	High Ponytail Hair should be straightened and gelled to have a very smooth look. Fringe can be left out if short and straight.
STOCKINGS:	Tan Dance Tights preferred (much thicker than normal stockings so wont ladder so easily) available from Dance shops such as Studio Scene (Melville) and Glitter Lane (South St OConnor)
SHOES:	Black Canvas Shoes (available with laces from kmart, spendless, target, big w etc)
ACCESSORIES:	Please supply your own hair accessory to match the colour of your costume. Eg a headband or ribbon or flower or clip ☺

Song & Dance Styling Information 2014

CLASS:	**Song & Dance PreJnr/Jnr (/Thurs)**
COSTUME:	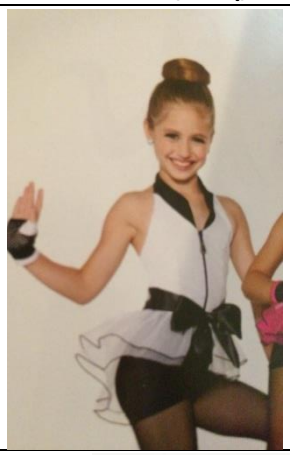
HAIR:	High Ponytail Hair should be straightened and gelled to have a very smooth look. Fringe can be left out if short and straight.
STOCKINGS:	Tan Dance Tights preferred (much thicker than normal stockings so wont ladder so easily) available from Dance shops such as Studio Scene (Melville) and Glitter Lane (South St OConnor)
SHOES:	Black Character/Chorus Shoes from Glitter Lane (please paint elastic black). Sebastian Black dress shoes.
ACCESSORIES:	Please supply your own Silver Headband from normal accessory shops – some ideas below – but would like each to have their own style.